Subject: Essex League Sat 22nd – FINAL INSTRUCTIONS FOR MARSHALS
Message from Billy Green January 19, 2022 17:35
All Club e-mail messages can now be viewed via the Ilford AC web site link at
ilfordathleticclub.co.uk/messages

.

Please click the link below for final instructions for everyone who has offered help for Saturday (Please check anyway in case you offered help ages ago and have subsequently forgot !!)

Maps attached show all Marshal positions and the 3 random words are for anyone who has the what3words app to help them in to position

docs.google.com/document/d/18geYIG_y86YMlx7-nxkzXgM-kDD1qB1ddcNkODzTtpc/edit?usp=sharing

Please get back to me ASAP if you have any change of plans.

Thank you everyone

Regards

Billy.

.

If you need to respond to this email please do not reply but contact Billy Green separately

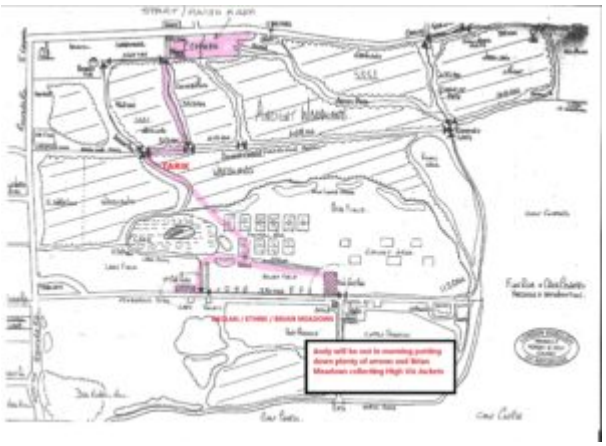

Founded in 1923

Essex League Sat 22nd – FINAL INSTRUCTIONS FOR MARSHALS